VISIT…

LANZAROTE Caliente.COM

UNBREAKABLE

Written and Composed by
MICHAEL JACKSON, RODNEY JERKINS,
FRED JERKINS III, LASHAWN DANIELS,
NORA PAYNE and ROBERT SMITH

Moderate hip-hop groove (♫ = ♪³♪) ♩ = 96

N.C.

mf

Ebm9 Ab7 Abm7 Ebm9 Ab7 Abm7

1. Ab7 Abm7

2. Ab7 Abm7

Verse:
N.C.

1. Now I'm_ just won - der-ing why_ you think_ that you_ can get_
2. *See additional lyrics*

_ to me with an - y - thing._ Seems like_ you'd know_

© 2001 Mijac Music, EMI Blackwood Music Inc./Rodney Jerkins Productions Inc.,
Ensign Music Corporation/Fred Jerkins Publishing, EMI April Music Inc./LaShawn Daniels Productions Inc.,
Generations Third Music Publishing and Songs Of Windswept Pacific/Big Bert Music
All Rights for Mijac Music Administered by Warner-Tamerlane Publishing Corp.
All Rights Reserved

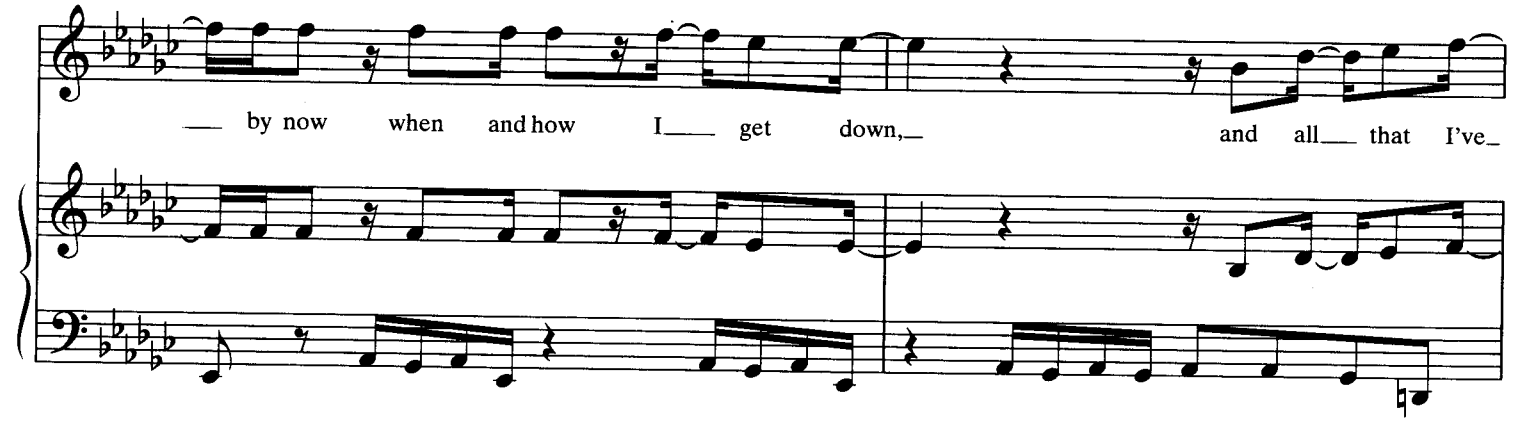
by now when and how I get down, and all that I've

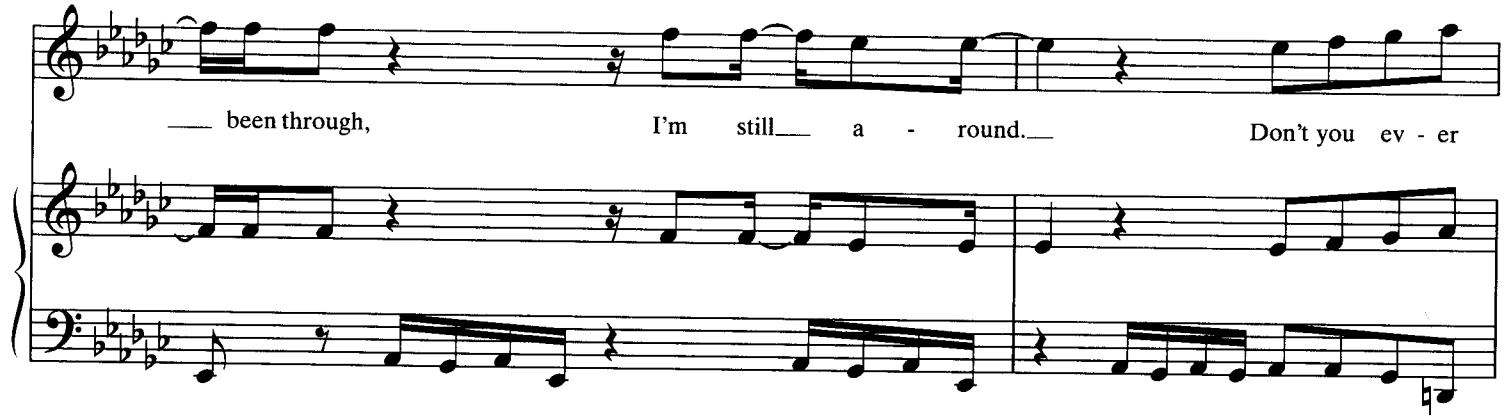
been through, I'm still a - round. Don't you ev - er

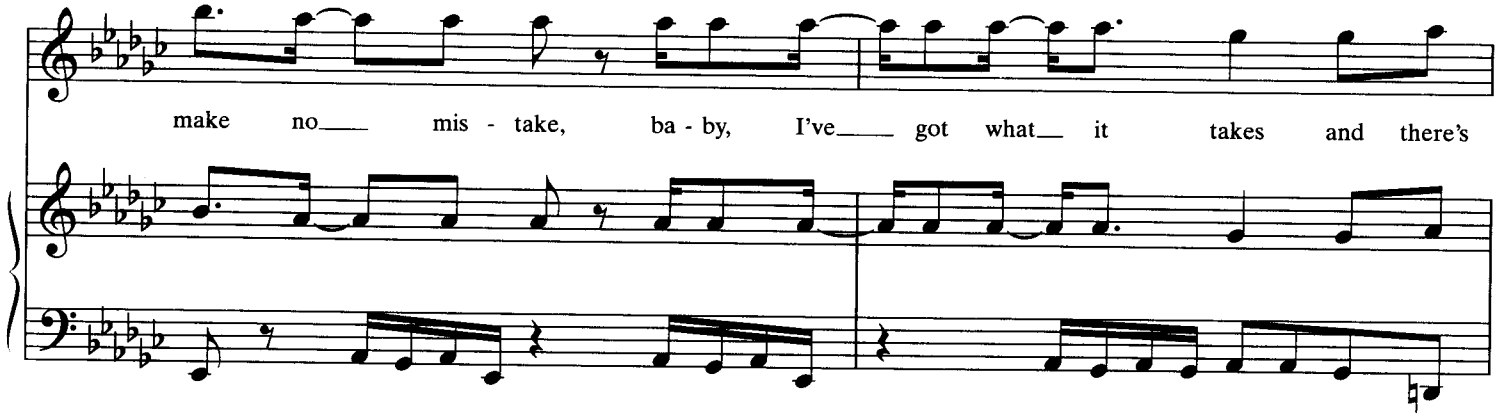
make no mis - take, ba - by, I've got what it takes and there's

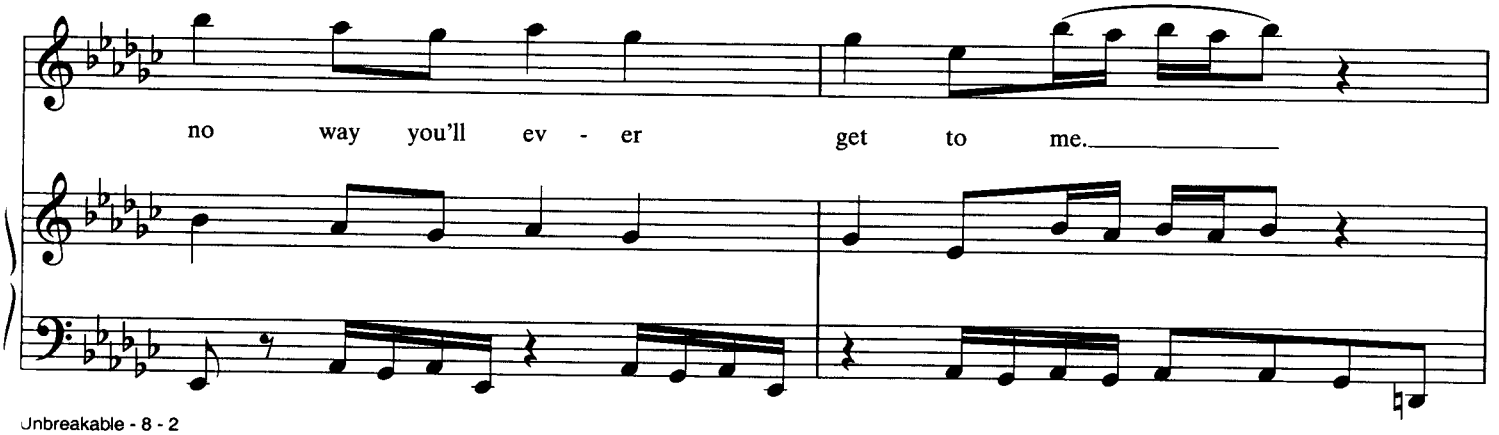
no way you'll ev - er get to me.

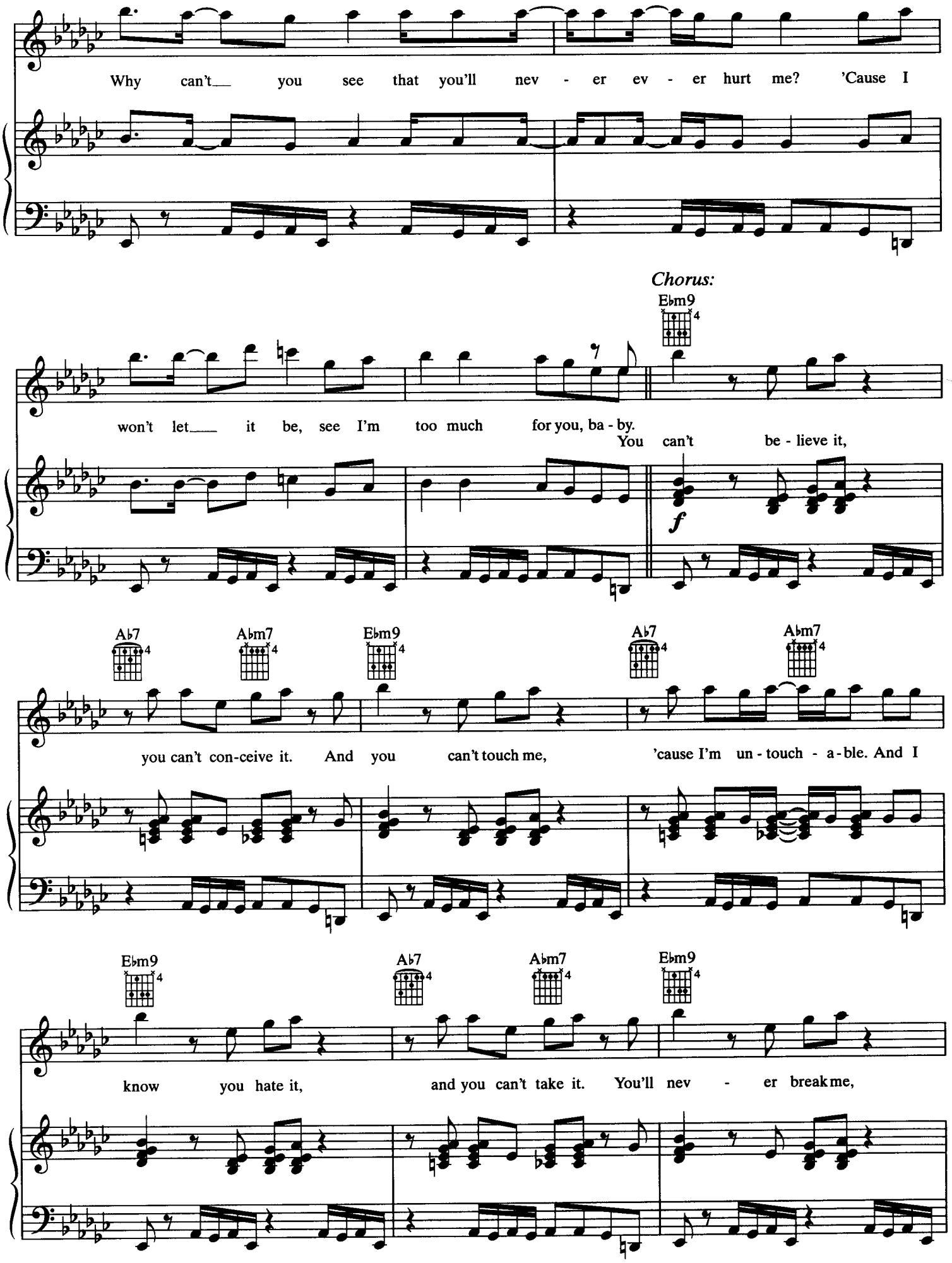
Why can't you see that you'll nev - er ev - er hurt me? 'Cause I
Chorus:
Ebm9
won't let it be, see I'm too much for you, ba - by.
You can't be - lieve it,
f
Ab7
Abm7
Ebm9
Ab7
Abm7
you can't con-ceive it. And you can't touch me, 'cause I'm un - touch - a - ble. And I
Ebm9
Ab7
Abm7
Ebm9
know you hate it, and you can't take it. You'll nev - er break me,

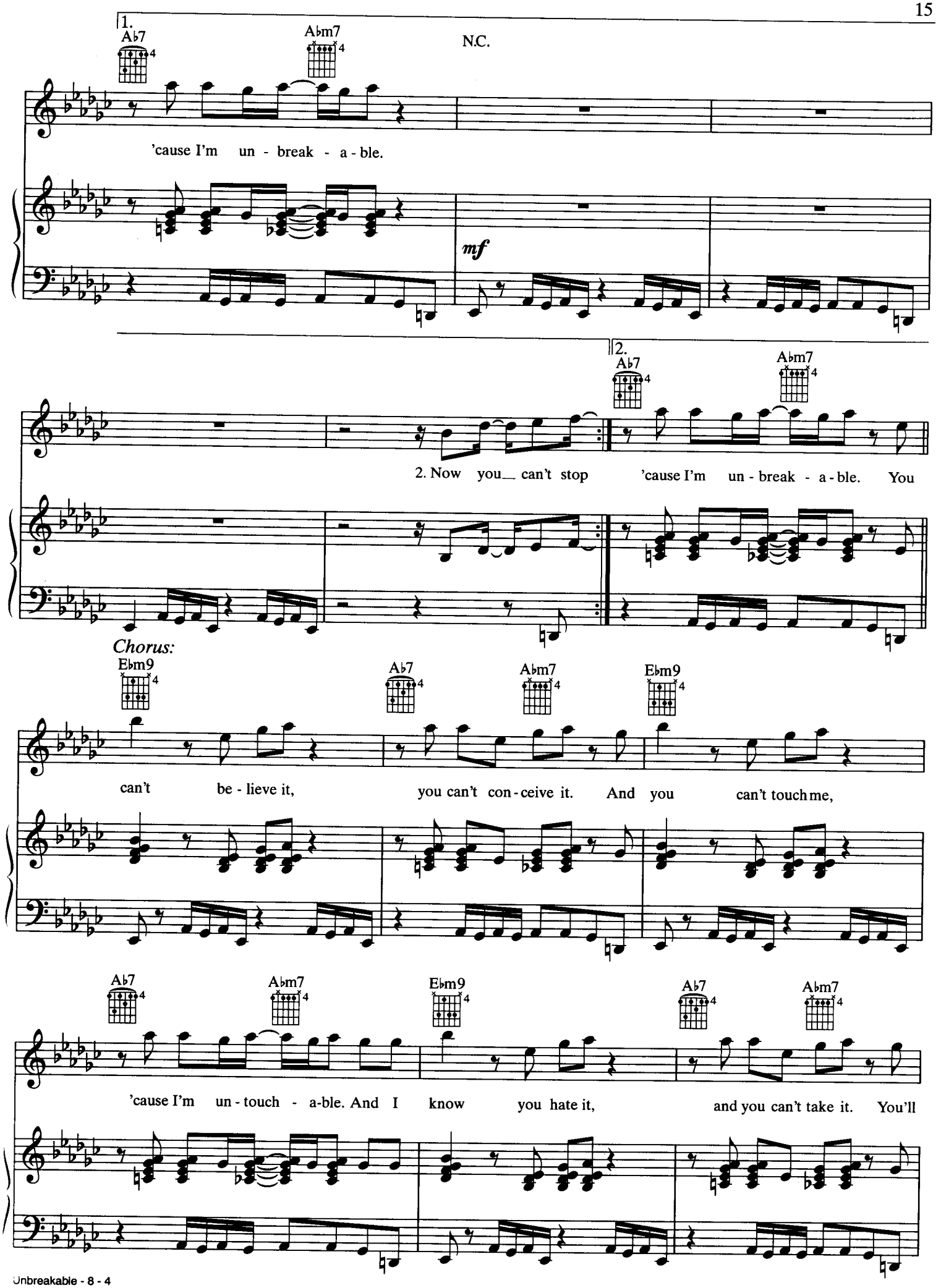
1.
A♭7
A♭m7
N.C.
'cause I'm un - break - a - ble.
mf
2.
A♭7
A♭m7
2. Now you can't stop 'cause I'm un - break - a - ble. You
Chorus:
E♭m9
A♭7
A♭m7
E♭m9
can't be - lieve it, you can't con - ceive it. And you can't touch me,
A♭7
A♭m7
E♭m9
A♭7
A♭m7
'cause I'm un - touch - a-ble. And I know you hate it, and you can't take it. You'll

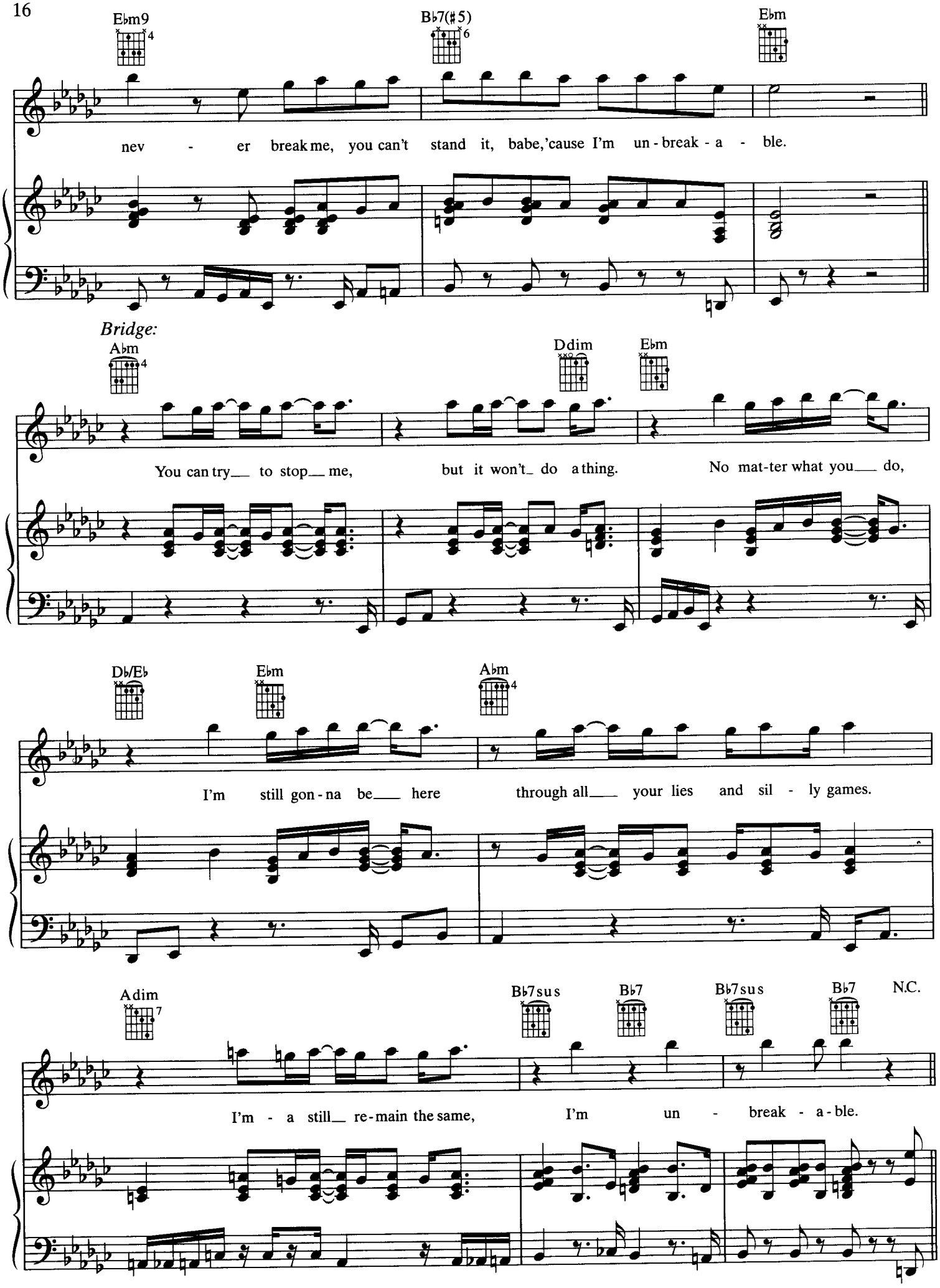
E♭m9
B♭7(♯5)
E♭m
nev - er break me, you can't stand it, babe,'cause I'm un - break - a - ble.
Bridge:
A♭m
Ddim
E♭m
You can try to stop me, but it won't do a thing. No mat-ter what you do,
D♭/E♭
E♭m
A♭m
I'm still gon - na be here through all your lies and sil - ly games.
Adim
B♭7sus
B♭7
B♭7sus
B♭7
N.C.
I'm - a still re-main the same, I'm un - break - a - ble.

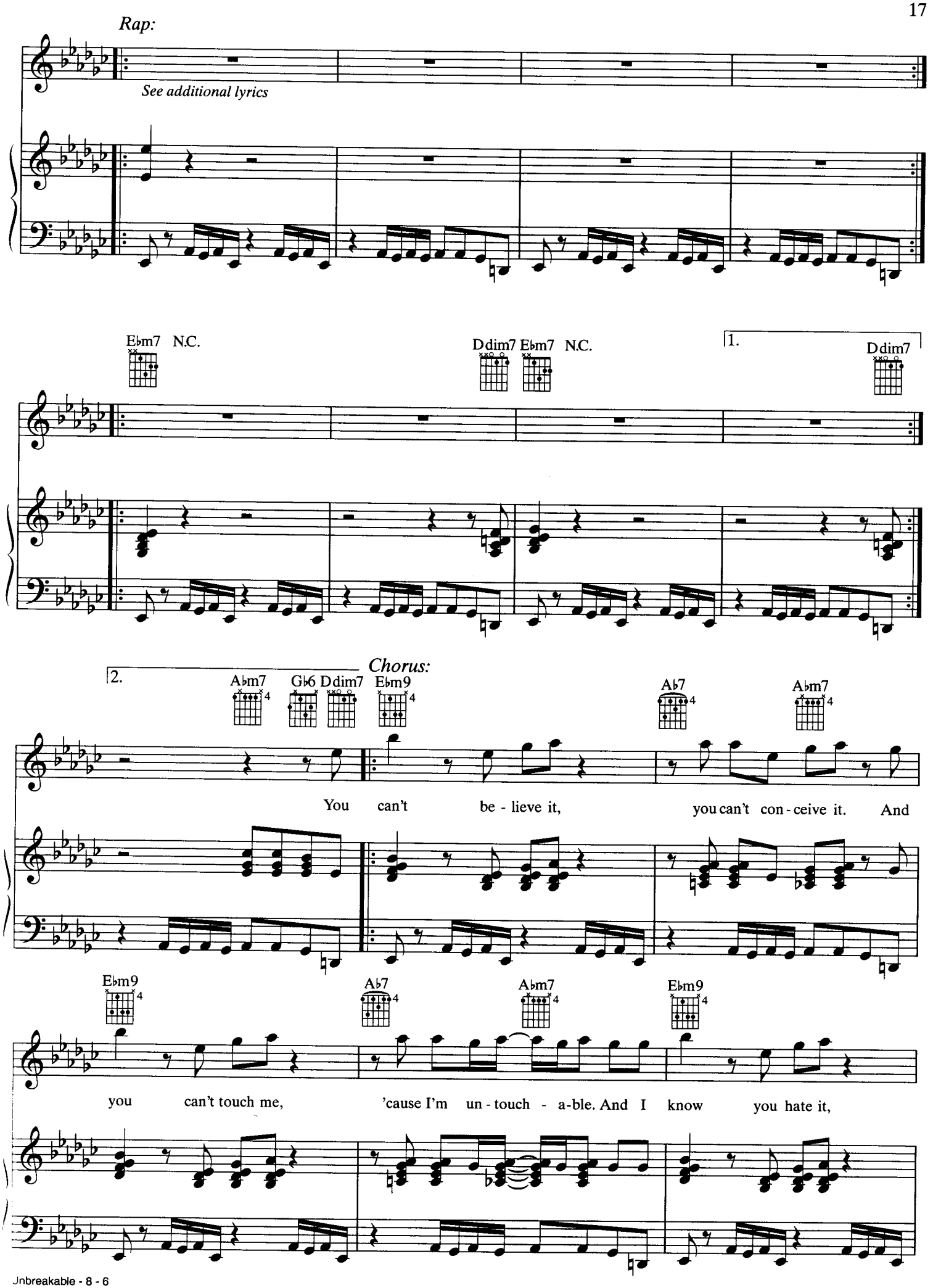
Rap:
See additional lyrics
E♭m7 N.C.
D dim7 E♭m7 N.C.
1.
D dim7
2.
Chorus:
A♭m7 G♭6 D dim7 E♭m9
A♭7 A♭m7
You can't be - lieve it, you can't con - ceive it. And
E♭m9 A♭7 A♭m7 E♭m9
you can't touch me, 'cause I'm un - touch - a-ble. And I know you hate it,

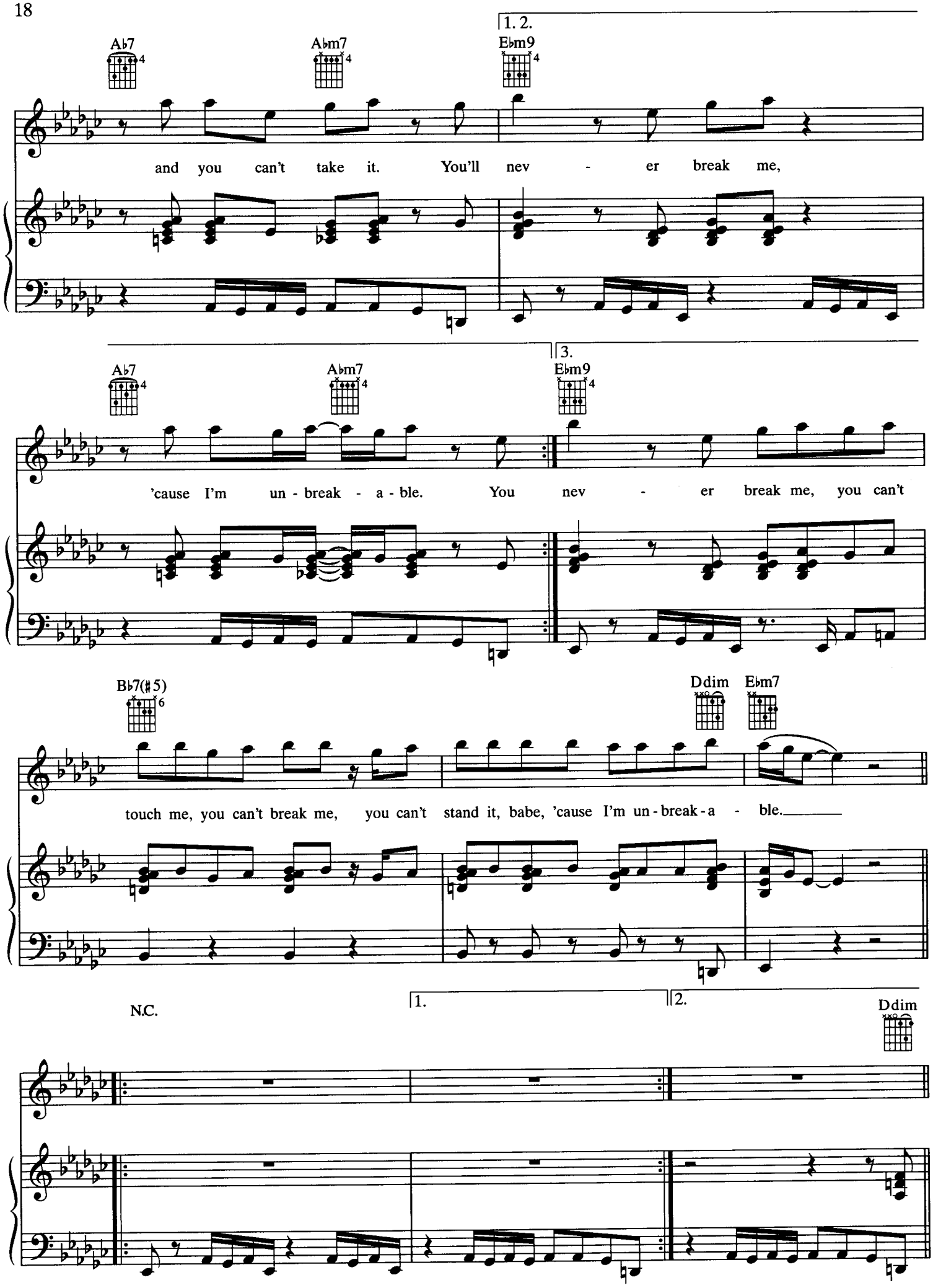
1. 2.
A♭7
A♭m7
E♭m9
and you can't take it. You'll nev - er break me,
3.
A♭7
A♭m7
E♭m9
'cause I'm un - break - a - ble. You nev - er break me, you can't
B♭7(♯5)
Ddim
E♭m7
touch me, you can't break me, you can't stand it, babe, 'cause I'm un - break - a - ble.
N.C.
1.
2.
Ddim

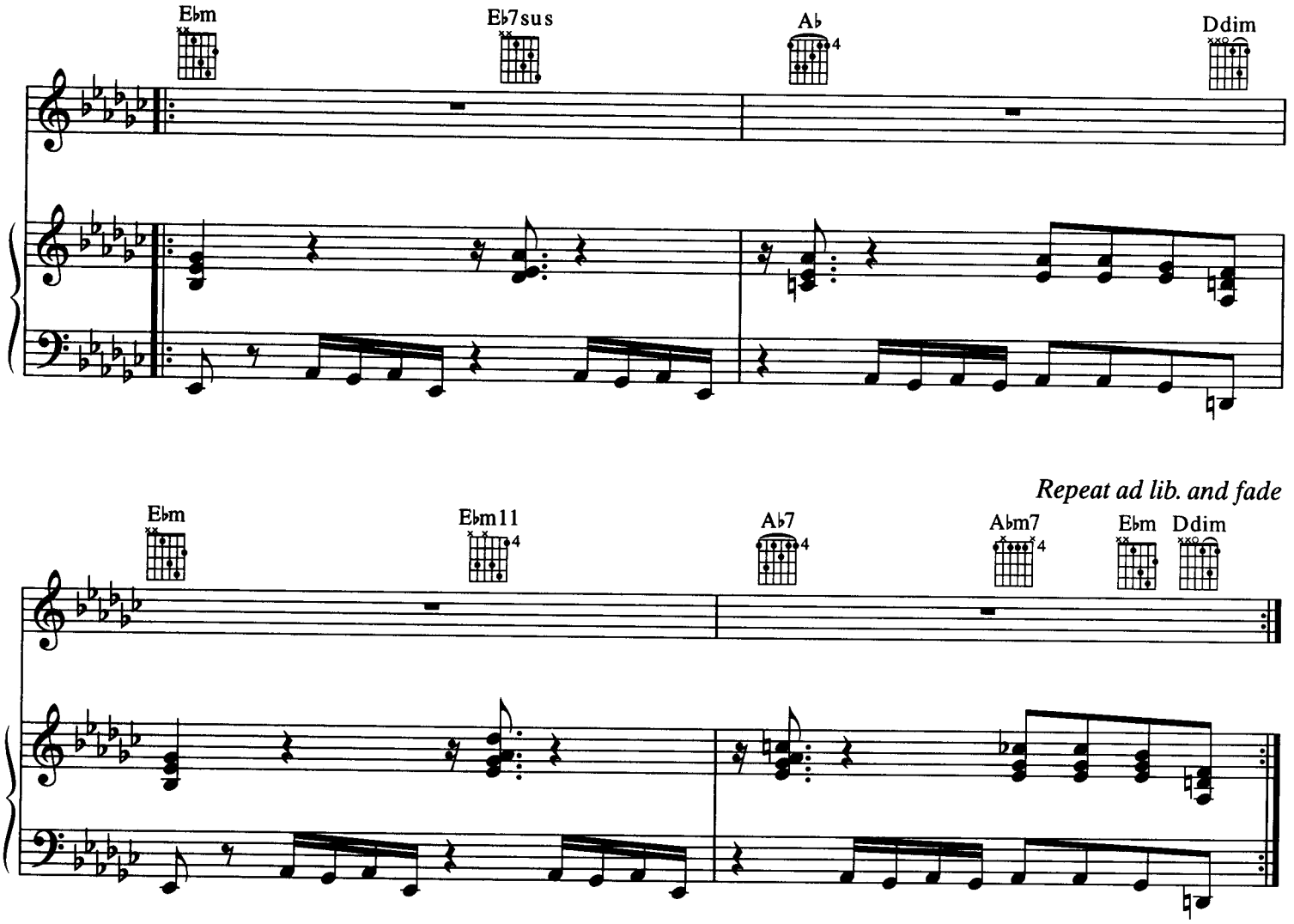

Verse 2:
Now you can't stop me even though you think
That if you block me, you've done your thing.
And when you bury me underneath all your pain
I'm steady laughin', while surfacing.

Don't you ever make no mistake,
Baby, I've got what it takes
And there's no way you'll ever get to me.
Why can't you see that you'll never hurt me?
'Cause I won't let it be, see? I'm too much for you, baby.
(To Chorus:)